

# Builders Merchants Product Portfolio



**Skip Hire**



**Agricultural Contracting**



**Complete Waste Management**



**Plant Hire & Construction**



**Euro Bin Hire**

## **A R Richards Ltd**

**Warrant Hangar, Sutton Rd, Tern Hill, Market Drayton, TF9 2JH**



**Builders Merchants  
& Aggregates**



**E:** [info@arrichards.co.uk](mailto:info@arrichards.co.uk)

**W:** [www.arrichards.co.uk](http://www.arrichards.co.uk)

**T:** 01630 639 888

All prices within booklet are subject to VAT.

**Current prices may temporarily alter from this brochure due to the volatile raw material markets.**





# A R Richards Ltd – Agricultural Contracting

Jul – Sep 2022 Edition



**Pumping**

**Maize Drilling**

**Ploughing**

**Combining**

**Hedge Cutting**

**Muck Spreading**

**Lagoon**

**Emptying**



**01630 639 888 – Option 5**

or

**07866 429 011**

For more  
**information & prices**



**[www.arrichards.co.uk](http://www.arrichards.co.uk) | 01630 639 888 | [info@arrichards.co.uk](mailto:info@arrichards.co.uk)**





### **Arctic Trailers:**

Our artic walking floors & curtain sided fleet are growing rapidly to keep up with the ever-increasing volumes of waste we now manage. We have 135m<sup>3</sup> walking floors and full-length curtain sided lorries. The walking floors are designed to haul loose waste like wood & plasterboard, while the curtain sided lorries are designed for palletised waste & bales.



### **Cat® MH3022 Material Handler**

The **Cat® MH3022** is a purpose-built **material handler** that feature simple-to-use technologies & a redesigned cab from the previous designs. This advanced technology in material loading allows us to work more **efficiently** and much more **safely** with the additional bonus of being able to raise the cab to the side of the artic units to **place** material precisely. A fantastic addition to the waste division.



### **Agricultural Loading Shovel:**

Designed for loading muck, buck raking, pit work, lagoon emptying & general farm applications; our new **JCB 419S** is a fantastic addition to the Agri department. This mid-range loader is **nimble** enough for compact spaces with the thinner **750mm** wide tyres, whilst maintaining its powerful **4T payload**. With a **3.6m buck rake** on the silage clamp, this remarkable piece of machinery continues to **impress** both our team and our customers with its **capabilities**.



<b>3m Pipe</b>	£13.50
<b>6m Pipe</b>	£25.00
<b>6m Pipe (Slotted)</b>	£37.00



<b>Connector</b>	£3.75
<b>Slip Connector</b>	£4.25



<b>15°</b>	
<b>Single Socket</b>	£5.50
<b>Double Socket</b>	£5.75

<b>30°</b>	
<b>Single Socket</b>	£5.50
<b>Double Socket</b>	£5.75

<b>45°</b>	
<b>Single Socket</b>	£5.50
<b>Double Socket</b>	£5.75



<b>90° Long Radius</b>	
<b>Plain Ended</b>	£29.50

<b>90° Medium</b>	
<b>Single Socket</b>	£5.50
<b>Double Socket</b>	£5.75

<b>90° Tight</b>	
<b>Single Socket</b>	£5.50
<b>Double Socket</b>	£5.75



<b>45° Junction</b>	
<b>Double Socket</b>	£13.00
<b>Triple Socket</b>	£13.00

<b>90° Junction</b>	
<b>Double Socket</b>	£13.00
<b>Triple Socket</b>	£13.00

<b>Adjustable Bend</b>	
<b>0-45°</b>	£21.00
<b>0-90°</b>	£22.00



<b>90° Rest Bend</b>	
<b>Single Socket</b>	£19.00

<b>Low Trap</b>	
<b>Single Socket</b>	£12.00

<b>Low-Back P Trap</b>	
<b>Single Socket</b>	£20.00





### Bottle Gully

**Bottle Gully** £12.50

**Back Inlet** £12.50



### Soil Pipe Hopper

**Square Hopper** £14.00

**Integral Hopper** £12.00



**Aluminum  
Rodding Eye** £26.00

**Bottle Gully  
Extension** £9.00

**Bottle Gully  
Square  
Adapter** £8.00



**Access Bend** £38.00

**Stop End** £4.50

**Access Plug** £10.50



### Drain Adapter

**Universal** £5.00

**Rainwater** £5.00



### 110mm Non- Return Valve

£69.00



### 450mm Inspection

**Round Lid** £19.50

**Riser** £16.75

**110mm Outlet  
Base** £29.50

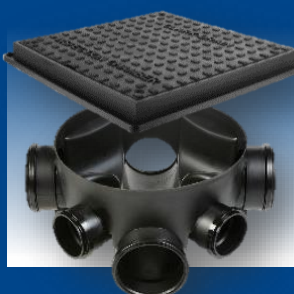

### 450mm Alterations

**Square Lid** £37.00

**160mm Outlet** £52.50

**Base**



### 320mm Inspection

**Square Lid** £21.00

**Round Lid** £20.00

**Riser** £8.00

**110mm Outlet Base** £20.00



### Pipe Lube

**500ml** £5.00



**6m Pipe**

£49.50



**Connector**

£9.00

**Slip Connector**

£9.00



**15° 30° 45° 90°**

**Single Socket**

£19.50

**Double Socket**

£22.50



**90° Junction**

**Double Socket** £32.50

**Triple Socket** £32.50



**45° Junction**

**Double Socket** £32.50

**Triple Socket** £32.50



**Stop End**

£13.00



**160-110**

**Reducer**

£20.00



**Plastic Gully**

**Midi Gully** £30.00

**Yard Gully** £38.00



**Silt Trap**

**Yard Gully**

£53.00



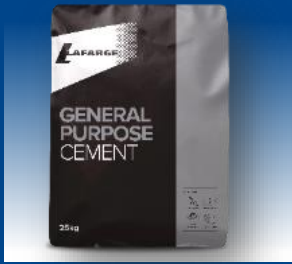

**Paper Cement** £3.95

**60 Bags per Pallet**

**25kg Bag**



**Plastic Cement** £4.95

**60 Bags per Pallet**

**25kg Bag**



**Hydrated Lime** £10.00



**Extra Rapid Cement** £12.00

**60 Bags per Pallet**

**25kg Bag**



**Postmix** £4.50

**70 Bags per Pallet**

**20kg Bag**



**Mortar Mix** £4.75

**70 Bags per Pallet**

**20kg Bag**



**Plasticiser 1Ltr** £8.00

**Black Cement Dye 1Ltr** £8.00



**Cement Fibres** £3.00



**Kiln Dried Sand** £3.75

**49 Bags per Pallet**

**20kg Bag**



**Patchmac** £7.50

**56 Bags per Pallet**

**20kg Bag**



## Specification

Our steel/polypropylene access covers offer solid top & paving options (recess) in various sizes & loading capabilities suited to; residential, commercial, industrial & general construction applications.

All items are sold complete with cover & frame.

Other variations also available to order on request.

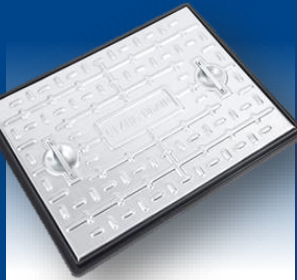

## **Pedestrian**

**600x450x30**  
**PC6AG** £15.00



## **Lifting Keys**

**Lightweight** £4.50

**Heavy-Duty** £8.00

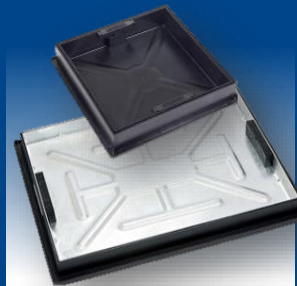

## **3-5T Load Weight** **Recess**

**300x300x80** £40.00

**300SR**

**300x300x46** £49.00

**T1G3**

**600x450x46** £58.00

**T11G3**

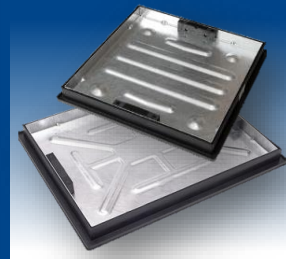

## **10T Load Weight** **Recess**

**450x450x80** £56.00

**450SR**

**600x450x65** £54.00

**790R**



## **5T Load Weight**

**300x300x30** £15.00

**PC2BG**

**450x450x30** £21.00

**PC5BG**

**600x450x30** £26.00

**PC6BG**



## **10T Load Weight**

**600x450x30** £35.00

**PC6CG**

**600x600x30** £55.00

**PC7CG**



## **Plastic Channel**

**Channel Drain** £8.00

**Sump Trap** £35.00

**Quad Box** £9.00

**Outlet** £3.50

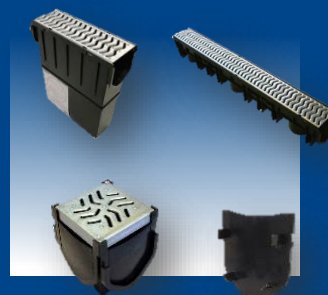

## **Galvanised**

**Channel Drain** £11.00

**Sump Trap** £45.00

**Quad Box** £10.00

**End Cap** £3.50





## 12.5T Load Weight

**600x450x30** £70.00

**600x600x30** £80.00



## 12.5T Load Weight

**450mm Diameter** £45.00

**675x675x50** £130.00



## 25T Load Weight

**350x330x75** £45.00

## 12.5T Load Weight

**300x300x100** £40.00

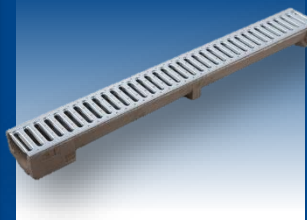

## Shallow Profile 1.5T Channel Drain

**1000x120x75**  
**CD CS10.10** £15.00

**End Cap** £4.50

**Outlet cap** £7.00

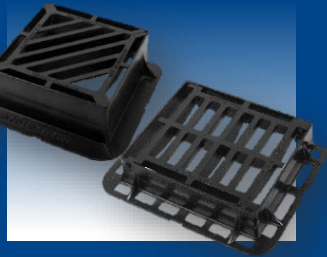

## 40T Load Weight

(Slotted)

**415x415x100** £92.00

**430x370x100** £80.00



**600x600x100** £150.00



## 40T Load Weight

**600x600x100** £145.00

**450x450x100** £95.00



**600x600x150** £160.00

**675x675x100** £195.00



## 40T Load Weight

**600x450x100** £130.00

**1200x675x100** £340.00



## 40T Channel Drain

**1000x150x150** £69.00

**Sump Trap** £110.00

**End Cap** £9.00

## Rings – Firsts



<b>1000</b>	£180.00
<b>750</b>	£140.00
<b>500</b>	£125.00
<b>250</b>	£90.00



<b>1000</b>	£210.00
<b>750</b>	£170.00
<b>500</b>	£150.00
<b>250</b>	£100.00

## Cover Slabs – Firsts



<b>1050mm 600x600 Opening</b>	£130.00
---------------------------------------	---------



<b>1200mm 600x600 Opening</b>	£160.00
---------------------------------------	---------

**Seating Slab – 65mm Thickness** £45.00

## Rings & Slabs – Seconds



<b>1050</b>	£95.00
<b>1200</b>	£115.00
<b>1500</b>	£185.00
<b>1800</b>	£265.00



<b>1050</b>	£95.00
<b>1200</b>	£115.00
<b>1500</b>	£185.00
<b>1800</b>	£300.00

## Concrete Pipes – Seconds

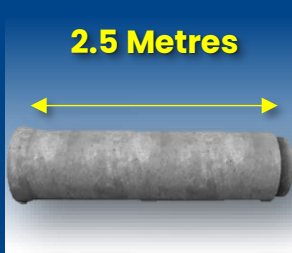

<b>300</b>	£55.00	<b>600</b>	£130.00	<b>900</b>	£205.00	<b>1500</b>	£435.00
<b>375</b>	£60.00	<b>675</b>	£150.00	<b>1050</b>	£255.00	<b>1800</b>	£640.00
<b>450</b>	£85.00	<b>750</b>	£210.00	<b>1200</b>	£290.00	<b>2100</b>	£820.00
<b>525</b>	£95.00	<b>825</b>	£170.00	<b>1350</b>	£380.00	<b>2400</b>	£1125.00

## What are Seconds?

Seconds are determined by breakages and minor cracks/chips from the manufacturing process. As a result, none of our seconds stock can be guaranteed.

Please call our sales team in advance if you wish to order seconds, as variations in stock occur daily.





## Concrete Sealant Foil Gun

Nozzle (x10)	£3.00
600ml Tube	£9.00
Foil Gun	£25.00



## 600x450 Chamber Riser

600x450x150	£24.00
600x450x225	£31.00
600x450x300	£37.00



## 750x600 Chamber Riser

750x600x150	£31.00
750x600x225	£43.00

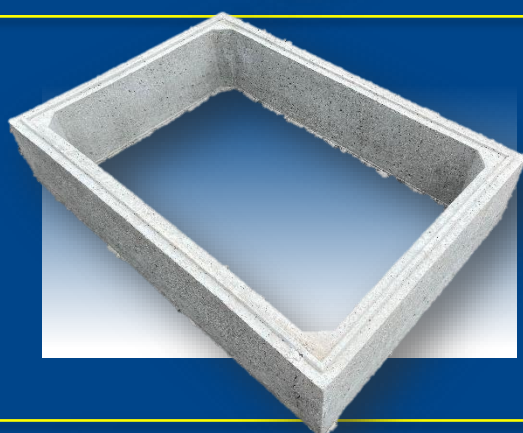

## 1000x675 Chamber Riser

1000x675x150	£48.00
1000x675x250	£55.00



## Chamber Frames & Lid

600x450 Lid	£28.00
600x450 Frame	£30.00
750x600 Frame	£45.00



**Solid Concrete Blocks**

100mm	72 / Pallet	£1.20 each
140mm	48 / Pallet	£1.70 each
65mm	468 / Pallet	£0.30 each

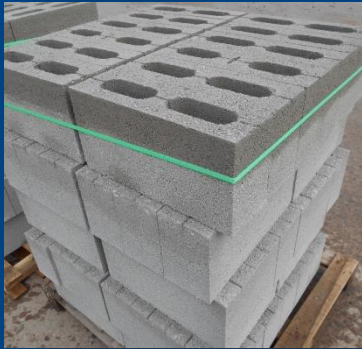

**Cellular/Hollow Blocks**

100mm	90 / Pallet	£1.20 each
140mm	60 / Pallet	£1.70 each
215mm	40 / Pallet	£2.20 each



**Damp Proof Course**

100mm	0.10x30m	£3.00 each
150mm	0.15x30m	£4.00 each
300mm	0.30x30m	£7.00 each

**Class B 65mm**



Blue (Perf)	£0.90
Blue (Solid)	£1.20
Red (Solid)	£1.00
Red (Perf)	£0.55



100mm Shield	£1.80 each
300mm Trench Block Tongue & Groove	£5.45 each

**Reinforcing Mesh  
4.8x2.4m**

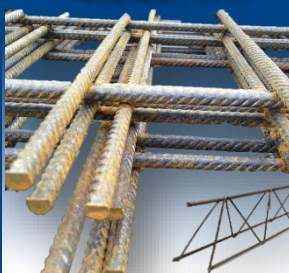

A193	7mm
A252	8mm
A393	10mm
50mm Chair	
105mm Chair	

**Mesh Accessories**



Damp Proof Membrane 4x25m	£37.00
3m Rebar: 10mm Rebar 12mm Rebar	





**Building Sand**

**Loose** £30.00  
**Bulk Bags** £35.00



**Concrete Sand**

**Loose** £29.00  
**Bulk Bags** £34.00



**20mm Ballast**

**Loose** £29.00  
**Bulk Bags** £34.00



**Blue Slate**

**Loose** £56.00  
**Bulk Bags** £60.00



**Welsh Green**

**Loose** £39.50  
**Bulk Bags** £45.00



**Clean Granite**

**Loose** £39.50  
**Bulk Bags** £45.00



**Golden Shingle**

**Loose** £57.00  
**Bulk Bags** £62.00



**20mm Gravel  
Retention Grids**

£15.50/m<sup>2</sup>



Cotswold

Blue Slate

**250mm  
Rockery Stone**

£3.50/Piece

**Our new range of decorative aggregates, available in 25kg bags:**



**20mm Ebony  
Black**

£4.50/Bag



**20mm Flamingo**

£4.50/Bag



**20mm Polar Ice**

£4.50/Bag

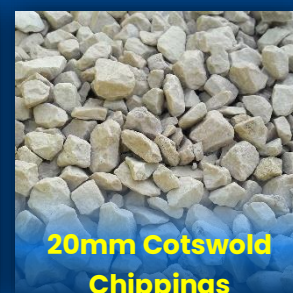

**20mm Cotswold  
Chippings**

£2.65/Bag



**20mm Arctic  
White**

£4.50/Bag



**Recycled Aggregates**

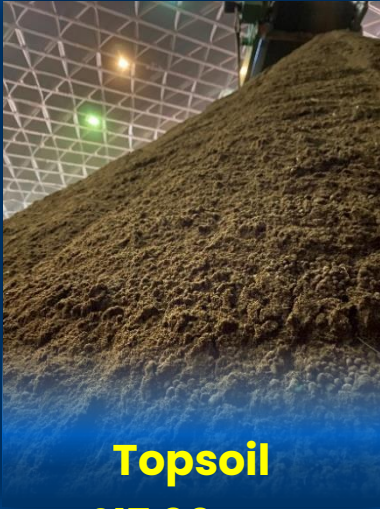

**Topsoil**

£17.00 per  
Tonne

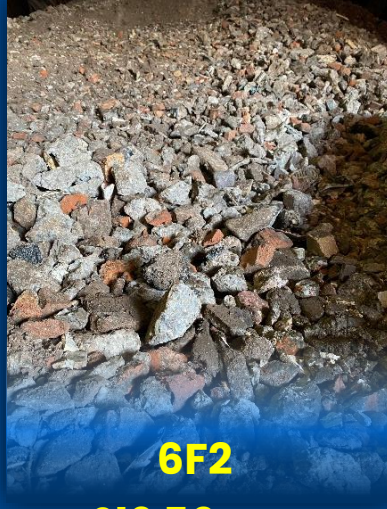

**6F2**

£12.50 per  
Tonne

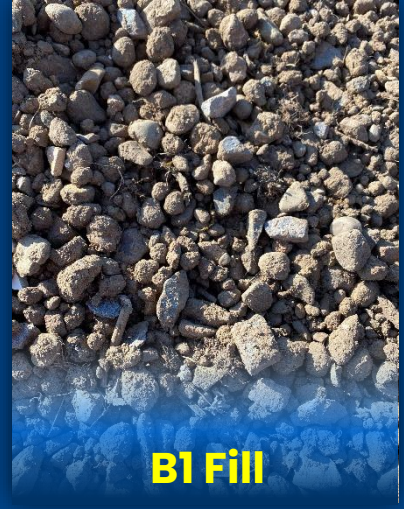

**B1 Fill**

£7.50 per  
Tonne



**Topsoil Bulk  
Bag**

**Recycled Sub-base Materials (6F2 & B1 Fill):**

- Sub-base bulk material (coarse)
- Environmentally friendly
- Cost effective
- Low maintenance
- Effective drainage solutions

All our topsoil & recycled aggregates are stored inside to preserve the product's quality.

Our topsoil is also certified to British Standard 3882; making it Grade A & multipurpose.

**Quarried Aggregates**



**MOT Dust**

£25.50 per

Tonne

£31.00 Bulk Bag



**40mm MOT**

£24.50 per

Tonne

£30.00 Bulk Bag



**10 or 20mm Gravel**

£31.00 per

Tonne

£36.00 Bulk Bag



**20/40mm Clean Stone**

£35.00 per

Tonne

£40.00 Bulk Bag





## 60mm (Perf)

25m £22.00

## Multi Junctions

100mm £6.00

160mm £10.00



## 80mm (Perf)

50m £50.00

100m £90.00

Connector £2.50



## 100mm (Perf)

25m £35.00

50m £70.00

100m £130.00



## 160mm (Perf)

35m £110.00

Connector £4.50

## Land Drainage Variations



### Wrapped

100mm x 50m  
£150.00



### Non-Perforated

100mm x 50m  
£75.00

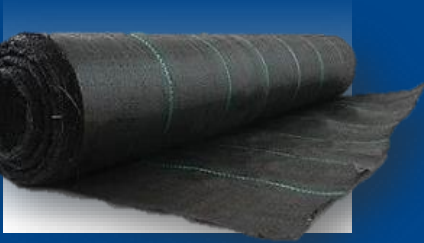

**Woven Geotextile**

**4.5x100m**

£130.00



**Non-Woven Geotextile**

**4.5x100m**

£180.00



**Woven Geotextile**

**4.5x11m**

£30.00



**Non-Woven Geotextile**

**4.5x11.1m**

£45.00

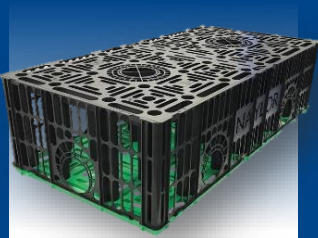

**Attenuation Crate**

**Crate** £32.00

**Base** £15.00

**Crate Dimensions: 1200x600x300mm**



**Non-Woven Geotextile**

**2.25x50m**

£75.00



**AC4000**



**121-136 | 110-121mm**

£9.50

**AC6000**



**180-200 | 160-180mm**

£18.50

**DC115**



**100-115mm**

£9.70

**DC135**



**120-135mm**

£9.70

**AC1922**



**170-192 | 110-122mm**

£16.80

**AC1924**



**170-192 | 144-160mm**

£17.90



**DC165**

**DC195**

**150-165mm 180-195mm**

£14.00

£15.00

**AC2754**



**275-175 | 160-175mm**

£53.00

**AC1602**



**144-160 | 110-122mm**

£19.00

Our Adapter Couplings (AC) band seal range are designed to join two types of pipes with different external diameters.

Our Drain Coupling range (DC) are manufactured to connect, repair & maintain drainage systems and other non-pressurized small diameter pipes.

Both ranges are comprised of nitrile rubber and stainless steel for improved corrosion resistance.

All measurements are given in mm.

## Solid 6m Pipe



150mm	£27.00
225mm	£59.00
300mm	£90.00
450mm	£230.00
600mm	£350.00

## Perf 6m Pipe



150mm	£28.00
225mm	£60.00
300mm	£92.00
450mm	£240.00
600mm	£365.00

## Collars



100mm	£3.00
150mm	£3.50
225mm	£6.00
300mm	£11.50
450mm	£38.00
600mm	£48.00

## Seals

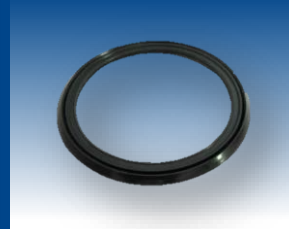

100mm	£2.80
150mm	£2.50
225mm	£3.50
300mm	£6.00
450mm	£13.00
600mm	£28.00

## Bends



100mm	£17.00
150mm	£20.00
225mm	£44.00
300mm	£75.00
450mm	POA
600mm	POA

11° 22° 45° & 90°

## Y & T Junctions



100mm	£18.50
150mm	£38.50
225mm	£95.00
300mm	£150.00
450mm	POA
600mm	POA

## Straight Reducers

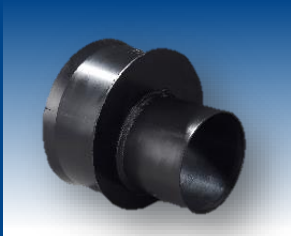

150-100	£18.00
225-150	£34.00
300-225	£50.00

## Y & T Reducing Junctions



150-100	£38.50
225-150	£81.50
300-150	£105.00

## Twin Wall – N Drain Range

### Solid 6m Pipe

100mm	£14.00
150mm	£23.00
225mm	£48.00

### Perf 6m Pipe

100mm	£15.00
150mm	£24.00
225mm	£49.00

## Twin Wall & N-Drain Explained:

Our Twin Wall carries a **BBA Certification**; our manufactures also produce **N-Drain** – a lighter duty general purpose twin wall drainage system for non-BBA applications such as agricultural projects.





## Electric Ducting (Black)

<b>63mm</b>	<b>50 metres</b>	<b>£65.00</b>
<b>110mm</b>	<b>50 metres</b>	<b>£120.00</b>
<b>160mm</b>	<b>50 metres</b>	<b>£195.00</b>
<b>Electric Warning Tape</b>		<b>£25.00</b>
<b>365m Roll</b>		



## Water Ducting (Blue)

<b>110mm</b>	<b>50 metres</b>	<b>£120.00</b>
<b>Water Warning Tape</b>		<b>£25.00</b>
<b>365m</b>		



## Gas Ducting (Yellow)

<b>110mm</b>	<b>50 metres</b>	<b>£120.00</b>
<b>Gas Warning Tape</b>		<b>£25.00</b>
<b>365m</b>		

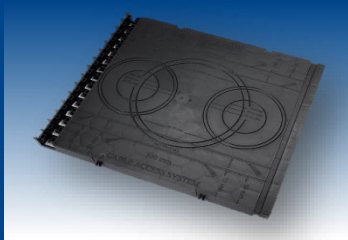

## Ducting Box

<b>0.45m<sup>2</sup></b>	<b>£32.00</b>
<b>0.60m<sup>2</sup></b>	<b>£38.00</b>



## Drawcord

<b>6mmx220</b>	<b>£19.75</b>
----------------	---------------

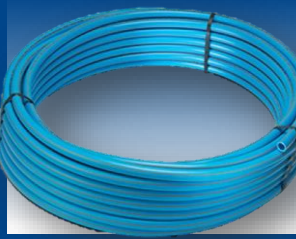

**20mm**

**25m** £12.00

**50m** £23.00

**100m** £46.00

**150m** £68.00



**25mm**

**25m** £18.00

**50m** £32.00

**100m** £57.00

**150m** £83.00



**32mm**

**25m** £25.00

**50m** £47.00

**100m** £92.00

**150m** £135.00

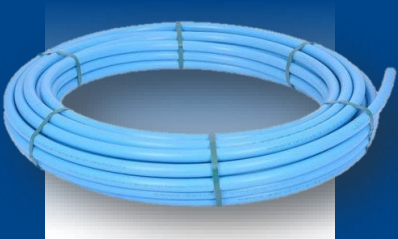

**50mm**

**25m** £68.00

**50m** £122.00

**100m** £220.00

**150m** £325.00



**63mm**

**25m** £92.00

**50m** £172.00

**100m** £330.00

**150m** £490.00



	20mm	25mm	32mm	50mm	63mm
<b>Coupler</b>	£4.00	£4.75	£8.50	£19.50	£26.00
<b>Pipe Liner</b>	£0.35	£0.45	£0.60	£1.20	£1.30
<b>T Junction</b>	£7.00	£9.50	£13.00	£26.50	£39.00
<b>90° Elbow</b>	£4.50	£6.75	£10.50	£22.50	£29.00
<b>Stop Tap</b>	£20.00	£28.50	£42.00	£85.00	£115.00
<b>External End Plug</b>	£4.75	£6.00	£8.50	£16.50	£27.50
<b>Plug Adaptor</b>	£2.00	£2.50	£3.00	£4.50	£5.00
<b>Male Adaptor (Straight)</b>	£5.00	£6.50	£8.00	£15.50	£22.00
<b>Male Adaptor (90° Elbow)</b>	£4.00	£4.75	£7.00	£16.50	£19.50
<b>Female Adaptor (Straight)</b>	£4.50	£5.00	£7.00	£18.00	£23.00
<b>Female Adapter (90° Elbow)</b>	£5.00	£6.50	£9.75	£22.00	£27.50

## Pipe Insulation

2m Long 13mm Thick

<b>22mm</b>	£3.50	<b>28mm</b>	£4.00	<b>35mm</b>	£5.00
-------------	-------	-------------	-------	-------------	-------

## Reducing Coupler



<b>25-20</b>	£9.00
<b>32-20</b>	£11.50
<b>32-25</b>	£11.50
<b>50-25</b>	£24.00
<b>50-32</b>	£27.00
<b>63-25</b>	£28.00
<b>63-50/32</b>	£34.00

## Reducing T Junction



<b>25x20x25</b>	£11.50
<b>32x25x32</b>	£16.50
<b>50x25x50</b>	£38.50
<b>50x32x50</b>	£38.50
<b>63x32x63</b>	£44.75
<b>63x50x63</b>	£44.75

## Wall Plate



### Plastic

<b>20x1/2"</b>	£9.75
<b>25x3/4"</b>	£12.50

## Tap



### Bib Tap

<b>20x1/2"</b>	£9.50
<b>25x3/4"</b>	£14.50

## Wall Plate



### Brass

<b>20x1/2"</b>	£19.00
<b>25-3/4"</b>	£23.50

## Tap



### Hose Tap Union

<b>20x1/2"</b>	£9.00
<b>25-3/4"</b>	£17.00

## Modular



<b>25mm</b>	£5.50
<b>32mm</b>	£9.50

## Pipe Shear



<b>20-32</b>	£35.00
<b>20-63</b>	£90.00

## Metric - Imperial



<b>20x1/2"</b>	£4.70
<b>25x3/4"</b>	£5.50
<b>32x1"</b>	£9.50

## Brass Stop Tap



<b>20mm</b>	£36.00
<b>25mm</b>	£45.00
<b>32mm</b>	£93.00



## Ball Valve Arm

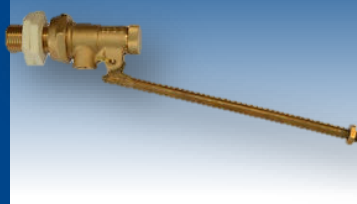

<b>1/2"</b>	£7.00
<b>3/4"</b>	£16.50
<b>1"</b>	£50.00
<b>1/2"-8.75"</b>	£5.00

## Plastic Float



<b>4 1/2"</b>	£4.00
<b>6"</b>	£6.75
<b>8"</b>	£22.00

## Pipe Clip



<b>20mm</b>	£0.25
<b>25mm</b>	£0.30
<b>32mm</b>	£0.40

## Pipe Clamp

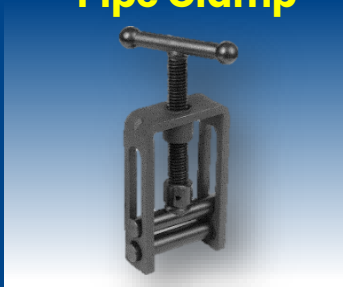

<b>16-32</b>	£47.00
<b>32-63</b>	£80.00

## Meter Mount Kit



<b>Meter Mount</b>	
<b>Kit</b>	£45.00

## Meter



<b>1 1/2" BSP Meter</b>	
	£89.00

## IBC Adapter



<b>1/2"-2"</b>	£6.00
----------------	-------

## PTFE Tape



<b>12m Roll</b>	£1.00
-----------------	-------



## MDPE Pipe Quality

Maximum operating pressures of up to **16 bar** across all sizes. Medium density polyethylene has significant advantages over other pipe materials. These include a **flexible** and **light weight pipe** with excellent **chemical resistance** and ease of **welding** with availability of coils. These properties contribute to its appeal in situations where **cost effective** and **reliable systems** are required.

### Universal Coupler



<b>25x15-22</b>	£13.50
<b>25x20-27</b>	£14.00
<b>25x27-35</b>	£18.00
<b>32x27-34</b>	£21.50
<b>50x35-50</b>	£37.00

### Slide N Seal



<b>19-22</b>	£27.00
<b>24-28</b>	£30.00
<b>31-35</b>	£37.00
<b>40-43</b>	£44.00
<b>48-51</b>	£56.00

### Reducing Nipple



<b>3/4" &amp; 1/2"</b>	£1.80
<b>1" Down</b>	£2.00
<b>2" Down</b>	£6.00

### Bushing Plug

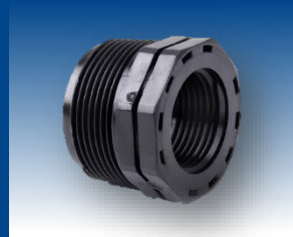

<b>3/4" &amp; 1/2"</b>	£1.70
<b>3/4" &amp; 1/2"</b> (Metal)	£2.50
<b>1 1/4" Down</b>	£2.70
<b>1 1/2" Down</b>	£3.10

### Low Density

#### Class C 7786

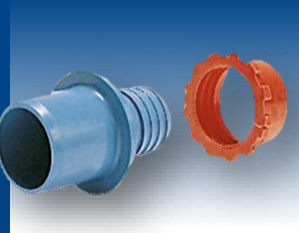

<b>1/2"</b>	£1.20
<b>3/4"</b>	£1.00
<b>3/8"</b>	£1.20
<b>1"</b>	£1.50
<b>1 1/4"</b>	£3.50
<b>1 1/2"</b>	£3.50

#### Class D 7787

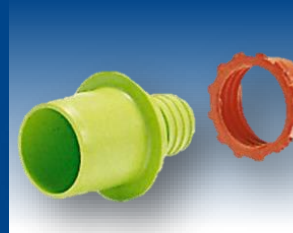

<b>1/2"</b>	£1.00
<b>3/4"</b>	£1.20
<b>1"</b>	£1.50
<b>1 1/4"</b>	£3.50
<b>1 1/2"</b>	£3.50

### High Density

#### Class C 7788



<b>1/2"</b>	£1.00
<b>3/4"</b>	£1.20
<b>1"</b>	£1.50
<b>1 1/4"</b>	£3.50
<b>1 1/2"</b>	£3.50
<b>2"</b>	£5.30

#### Class D 7789



<b>1/2"</b>	£1.20
<b>3/4"</b>	£1.00
<b>3/8"</b>	£1.20
<b>1"</b>	£1.40
<b>1 1/4"</b>	£2.30
<b>1 1/2"</b>	£2.30

### Copper Adapter



<b>20-15</b>	£3.70
<b>25-15</b>	£4.80
<b>25-22</b>	£4.50
<b>32-28</b>	£6.70

### Reducing Set



<b>25-20</b>	£2.70
<b>32-25/20</b>	£3.90
<b>50-32/25</b>	£7.50
<b>63-50/32/25</b>	£10.00





**Treatment Tank**

**E6** <6 People

**E12** <12 People

IPS or Gravity Fed.

Various Inlet Depths Available.



**Septic Tank**

**2800ltr** <4 People

**3800ltr** <10 People



**Shallow Dig  
Septic Tank**

**2800ltr** <4 People

**3800ltr** <10 People

Smaller tank profile to suit applications  
with no gravitational flow



**Grease  
Separator**

**2800ltr** <4 People

**3800ltr** <10 People

Effective & Hygienic Method of  
Separating Fat & Grease from  
Wastewater Flow.



**Bunded Storage**

Horizontal, Slimline & Vertical Storage Tanks

Fuel Depots & Utility Range

Water Tanks

Waste Oil Tanks

Single Skinned Tanks

AdBlue Tanks

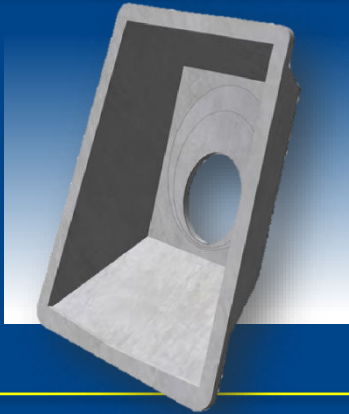

## Concrete Headwalls

**GCR 300 Series** £450.00

**LPG 300 Series <300mm Opening** £120.00

## Concrete Slabs

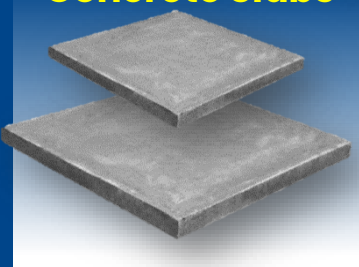

**450x600x50** £5.50

**600x600x37** £5.50

**900x600x50** £8.50

## Dished Channel Drains



**125x255x914** £13.50

## Bull Nosed



**50x150x914** £3.00

**50x200x914** £4.75

## Round Top



**50x150x914** £4.75

**50x200x914** £5.50

## Half Battered Road Kerbs

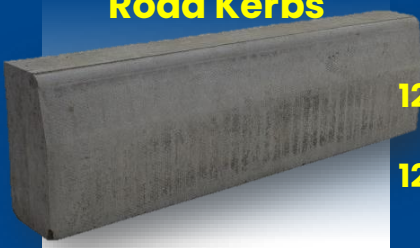

**125x255x914** £8.00

**125x150x914** £7.00

## Drop Kerbs



**125x255x914** £12.50

**Left or Right Dropper**

## Concrete Lintels



**100x65x900** £4.50

**100x65x1050** £7.00

**100x65x1200** £8.50



**140x100x600** £10.00

**140x100x900** £15.00

**140x100x1200** £18.00

**140x100x1500** £23.50

**140x100x1800** £28.00

**140x100x2100** £31.50

**140x100x2400** £36.00





**Fernlea**



**Autumn Brown**



**Fossil Mint**



**Umbra**



**Carbon**



**Heather**



**Buff Blend**



**Aqua**



**Cobbles**

**100x100  
200x100**

**SBR**

**5ltr £16.00**



**20kg Joint It**

**Buff** £33.00  
**Light Grey** £35.00  
**Dark Grey** £35.00

**15kg Nexus Max**

**Buff** £35.00  
**Light Grey** £35.00  
**Dark Grey** £35.00



**150mm Gutter** £29.00

**150mm Union** £6.50

**112mm Gutter** £12.50

**112mm Union** £3.00

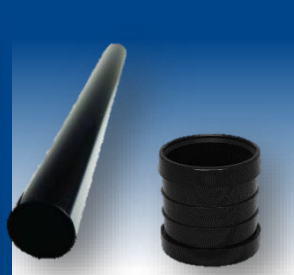

**110mm Pipe** £29.00

**110mm Connector** £6.50

**68mm Pipe** £12.50

**68mm Connector** £3.00



**150mm Running Outlet** £9.00

**112mm Running Outlet Stop End** £4.50



**150mm 90° Gutter Angle** £11.00

**112mm 90° Gutter Angle** £4.00



**150mm Fascia Bracket** £4.50

**150mm Stop End (Int/Ext)** £5.50

**112mm Fascia Bracket** £1.75



**110mm 90° Bend (Adjustable)** £23.00

**110mm 45° Bend (Adjustable)** £19.50



**110mm 90° Bend** £11.75

**68mm 90° Bend** £4.00

**112mm StopEnd Int** £1.50  
**Ext** £2.00



**110mm Down Pipe Clips** £3.25

**68mm Down Pipe Clips** £1.10

**110mm 135° Bend** £11.75



**110mm Vent Cowl** £7.00

**110mm Square Hopper** £34.00

**68mm Square Hopper** £13.50

**112mm Rise & Fall** £6.75



**110mm Down Pipe Y/T Junction** £15.00

**68mm 112° Branch** £6.00

**68mm 112.5° Offset Bend** £3.00

**68mm Round Shoe** £3.00



**Pressure Test Bung**



<b>100mm</b>	<b>£8.00</b>
<b>150mm</b>	<b>£11.00</b>
<b>225mm</b>	<b>£27.00</b>
<b>300mm</b>	<b>£45.00</b>

**Reclaimed Products**



**Sleepers:**

<b>Hardwood</b>	<b>£30.00</b>
<b>Softwood</b>	<b>£25.00</b>
<b>Crash Barrier</b>	<b>£25.00</b>

**Safety Netting**

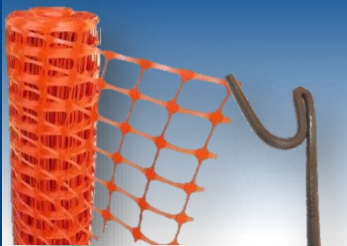

<b>50m Orange</b>	<b>£21.50</b>
<b>1.4m Pins</b>	<b>£2.00</b>

**Heras Fencing**

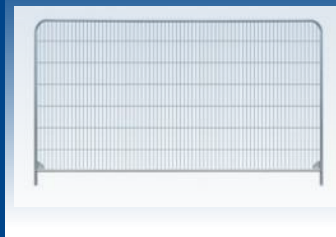

**Panel, Foot & Clip**

<b>£49.50</b>
<b>Per set</b>

**Line Marker**



<b>White</b>	<b>£4.50</b>
<b>Red</b>	<b>£4.50</b>
<b>Blue</b>	<b>£4.50</b>

**Wipes & Insulation**



**Wonder Wipes**

**£4.00**

**Celotex – Foil Faced**

**1.2x2.4m x 100mm Thick**



**Tape**

**Builder's Tape**

**£4.25**

**Gaffa Tape**

**£3.95**

**Wheelbarrow**



**85ltr £42.50**

**90ltr £52.50**

**90ltr £62.00**

**(Puncture Proof)**

**Concrete Sleepers**



**We offer a supply & lay service for concrete sleepers.**

**Please call our team for further details on this service.**



**Hammers**



<b>4.5kg Sledge</b>	£27.00
<b>1.1kg Club</b>	£10.00
<b>0.6kg Claw</b>	£9.00

**Spirit Levels**



<b>0.25m</b>	£13.50
<b>0.6m</b>	£27.00
<b>1.2m</b>	£38.00
<b>1.8m</b>	£58.00

**Brick Bolsters**

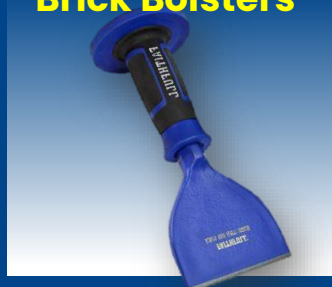

<b>2.25"</b>	£8.00
<b>3"</b>	£9.00
<b>4"</b>	£11.00

**Jubilee Clips**



<b>9.5-12</b>	£0.65
<b>11-16</b>	£0.68
<b>18-25</b>	£0.70
<b>22-30</b>	£0.75
<b>25-35</b>	£0.75
<b>30-40</b>	£0.80
<b>32-45</b>	£0.80

Measure in mm

**Diamond Cutting Disc**



<b>115mm</b>	£5.00
<b>230mm</b>	£14.50
<b>300mm</b>	£32.00

**Metal Cutting Disc**



<b>115mm</b>	£0.95
<b>230mm</b>	£2.50
<b>300mm</b>	£4.50



<b>Mixing Paddle</b>	£9.50
<b>Dustpan &amp; Brush</b>	£6.00



<b>Tapered Shovel</b>	£16.00
-----------------------	--------



<b>Rake</b>	£28.00
-------------	--------



<b>Brush</b>	£13.00
--------------	--------





### Brick Line

**Brick Line** £5.50  
(100m)

**Dispenser** £9.00



### Tape Measures

**8m & 5m Tape**  
**Measure Set**

£10.00



### Plastering Trowel

### Brick Jointing Trowel

### Pointing Trowel

### Brick Trowel

### Bucket Trowel

### Notched Trowel

### Margin Trowel



### Expansion Foam

**10mm Thick**

**100mm x 10m**

£6.00

**150mm x 10m**

£8.50



### Flexi Tub

**15ltr** £4.50

**28ltr** £6.50

**42ltr** £8.00

**60ltr** £10.00



### Handsaw

**550mm** £6.50



### Ratchet Straps

**Pack of 4** £28.00

**5m Long**



### WD40

**450ml** £4.75



### Utility Knife

**Knife** £8.50

**Spare Blades** £10.00

**100 Blades/ Pack**



### **Asbestos 12yard Walk-In Skips:**

With an **increasing** demand for more variations in our **asbestos collection services**, we have invested in additional sealed skips; specifically designed for the collection & transportation of **hazardous** waste such as **asbestos**. Alongside these 12 yards skips we can also offer much larger skips for large scale asbestos removal alongside our handy **asbestos bags**. The bags are priced to include **up to 500kg** of material and are available for **collection** from our main site – **Bensite**, along with all the **corresponding PPE** for handling asbestos.

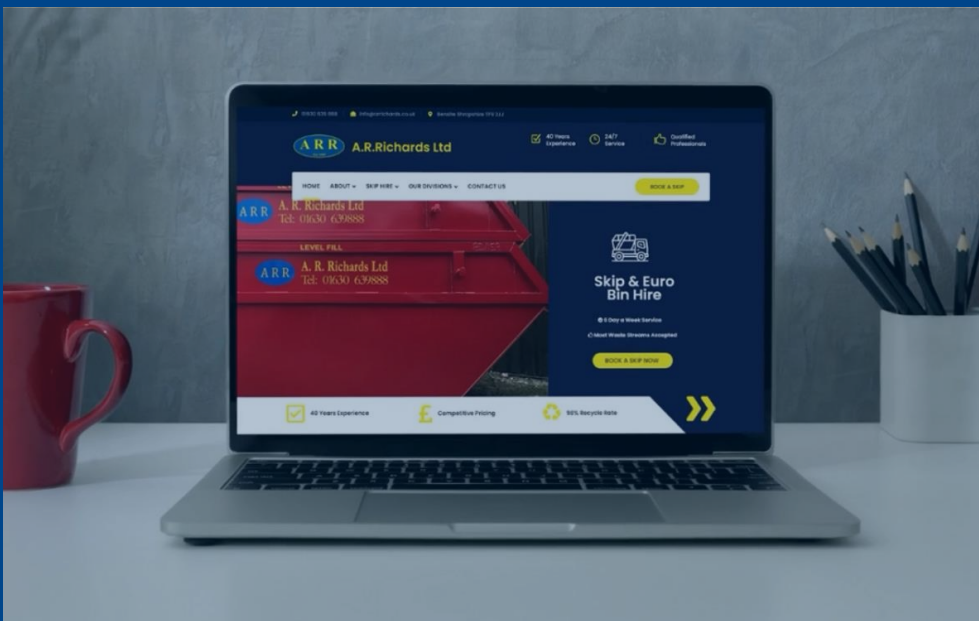

### **Online Booking System:**

For a **free quote** or more information on our full range of **skips**, why not try our newly revamped website with our **online booking service?**

**[www.arrichards.co.uk](http://www.arrichards.co.uk)**



Glass Waste

Cardboard Farm Waste

Food Waste

Mixed Recycling

General Waste



If you're looking for a **cost-effective** way of **managing your waste** on site, but don't produce enough for a skip; then our range of **euro (wheelie) bins** are ideal for you. Able to hold several separate waste streams such as **general waste**, **recycling**, **glass waste**, **food waste** and a lot more, our bins are **perfect** for a wide array of different **business types**.

### Sizes Include:

240 Litre  
360 Litre  
660 Litre  
1100 Litre



### Bin Lorries:

We offer an inexpensive & reliable service for bin lifts with regular trips in and around Shropshire and all the surrounding counties. With two charities very close to the Richard's family's hearts, we also donate for every single bin lifted by our team. On top of this, our two newest bin lorries have been designed around the two charities.





## Inert Waste & Aggregate Collections:

We have two sites, the first being where the builders merchants are based. If you are also looking to **tip off soil, rubble, green waste, plasterboard, or tyres** as well as **collecting your building materials** then we offer a unique **one stop shop** for all of this. If you need more **advice** or want to see what items we **stock**, why not come and see us.



**A R Richards Ltd, Sutton Road, Tern Hill, Market Drayton, Shropshire TF9 2JH**

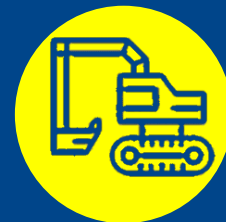

## General & Farm Waste Disposal:

Our second much larger site is home to the **skip** department, **accounts & waste management facilities**. This site is where all our general waste ends up being **separated, baled and recycled**. If you are looking to see what happens to your **waste** or would like more **information** on **prices** or facilities available, visit:



**A R Richards Ltd, Bensite, Stoke Heath, Market Drayton, Shropshire TF9 2JJ**





### **Screening & Crushing Plant Hire:**

The **Builders merchant** yard is also home to our large **plant hire** machinery. We offer machinery on a **daily hire basis**. Our machines come with **skilled operators** & **fuel** inclusive of the hire price. We offer a **J40 v2 Jaw Crusher** for turning **waste rubble** into a **recycled aggregate** known as **6F2**. This material is used as an **in-fill material**, designed for **large applications**. This can be a **cheaper alternative** on site to **removing waste** from site and then **buying** in more **material**. We also offer a 512R trommel screen designed for **separating** material through a metal **mesh**. The mesh ranges from **10–50mm** in size; meaning you can **separate material** to a **certain size**.



### **360 Excavator Hire:**

We also have an ever-increasing fleet of **excavators** designed for **comprehensive** purposes on **agricultural, construction & demolition** applications. Again, all our machinery comes with an **experienced** and **knowledgeable** machinist, specialising in **site clearances, ground remediation, drainage projects & sleeper laying** services. We offer a **turn-key package** for **agricultural** customers looking to create a sleeper track for livestock. We supply and lay 1000's of sleepers every year to a **professional standard**. Please call our sales team for more **information**.

**Site Address:**

Bensite, Warrant Road, Stoke Heath, Market Drayton, Shropshire TF9 2JJ



**Site Address:**

Warrant Hangar, Sutton Road, Tern Hill, Market Drayton, Shropshire TF9 2JH

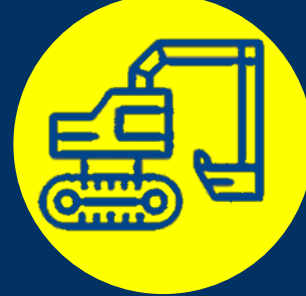

**Site Address:**

Cobscott, Brand Common, Adderley, Market Drayton TF9 3TW



**If a product or service does not appear in this brochure or you simply would like to know more about one that does, please call our friendly sales team for more information on the matter.**

**Don't forget to follow us on all social media platforms for all our up-to-date news!**